

North Stonington Connecticut

Zoning Map

EFFECTIVE DATE
NOVEMBER 2, 2015

Parcel Lines To
10/1/2014

Legend

----- Town Line
..... Utility Easement

Water Features
Lakes and Ponds
Streams

Zoning Key

Overlay Areas

Village Preservation Overlay Area
Seasonal Use Overlay Area
Water Supply Protection Area
Level A Aquifer Protection Zone

Zones

Commercial (C)
Highway - Commercial (HC)
Economic Development District (EDD)
Industrial (I)
High-Density Residential (R40)
Medium-Density Residential (R60)
Rural Preservation Zone (R80)

Notes

NOTES: 1. This map is for informational purposes only and does not constitute a legal document. 2. The map is based on the most current data available as of the effective date. 3. The map is subject to change without notice. 4. The map is not to be used for any purpose other than the one for which it was intended. 5. The map is not to be used for any purpose other than the one for which it was intended.

0 2,500 5,000 10,000 Feet

1 inch = 2,000 feet

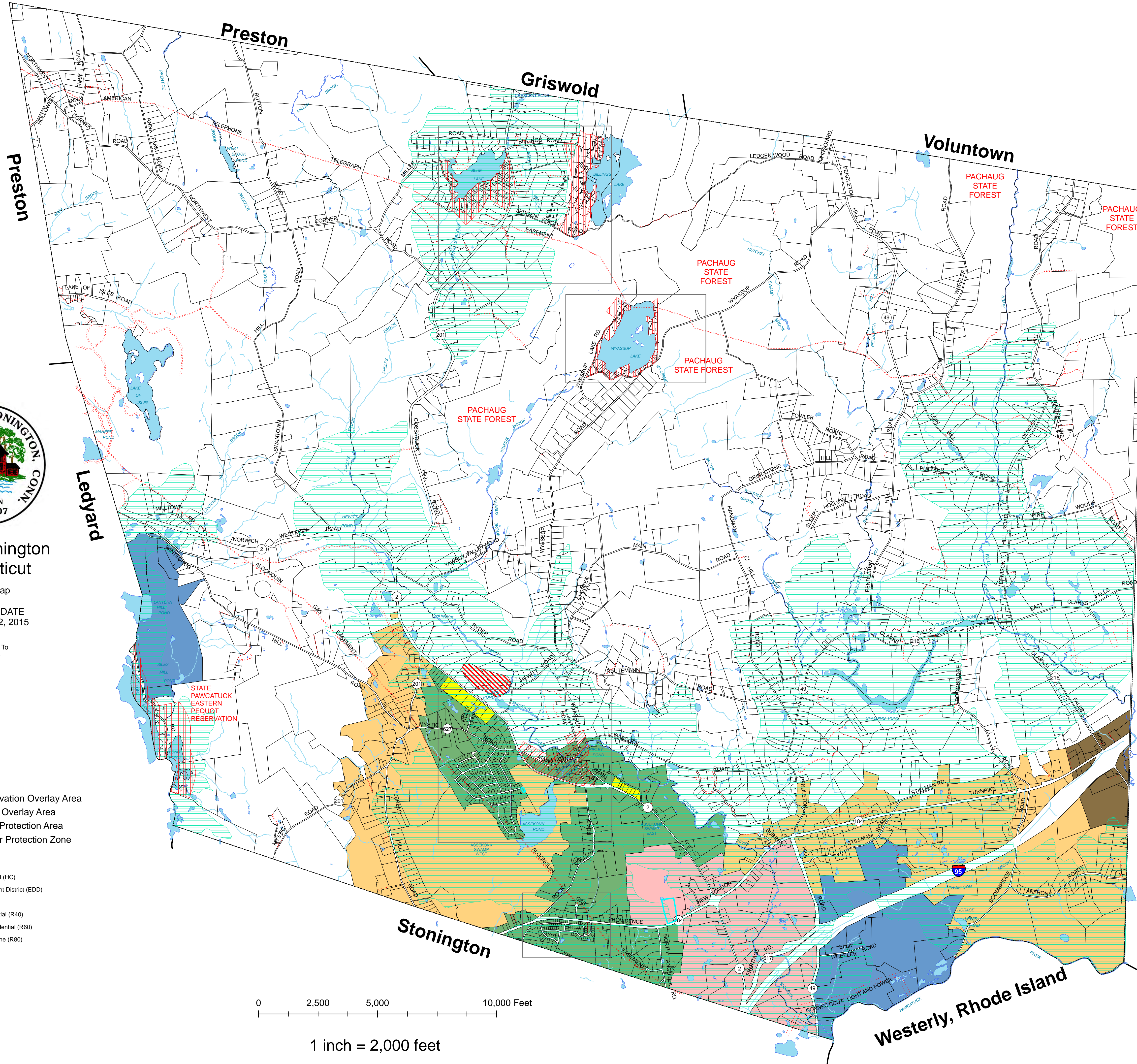

Hopkinton, Rhode Island

