



Conservation Commission

FOCUS AREAS

This series of maps has been prepared to aid ongoing research into the current uses and possible future utilization of land areas of the town. They include historical and cultural features. These maps correlate to the index of all open and other land areas, publicly or privately owned. The index provides information for continuing research on the proper use of such areas.

Legend

Focus Areas

- I. Northwest Viewscapes
- II. Central Lakes
- III. Northeast Viewscapes
- IV. Green Fall Corridor
- V. Central Agriculture
- VI. Lake of Isles
- VII. Lantern Hill
- VIII. North Stonington Village
- IX. Assekonk
- X. Shunock River and Valley
- XI. Spaulding Pond – Bell Cedar Swamp
- XII. Southeast Agriculture
- XIII. Southwest Agriculture
- XIV. Eastern Agriculture

Features

- Parcel Boundary - If 4 Digit Lot Number Appears Lot >= 2 acres
- Streams
- DEP Water
- DEP Wetland Soils
- Wetland Grasses
- Swamps, Marshes, Wet Grasslands
- Assessor Structures 2002
- FEMA 100yr Flood Zone
- DEP Natural Diversity Database Area 06/2007
- Aquifer Protection Overlay
- USGS Aquifer 1970/1971 - Aquifer boundary
- USGS Aquifer 1970/1971 - Medium yield area boundary
- USGS Aquifer 1970/1971 - High yield area boundary
- Trails
- Cemetery Location and Number

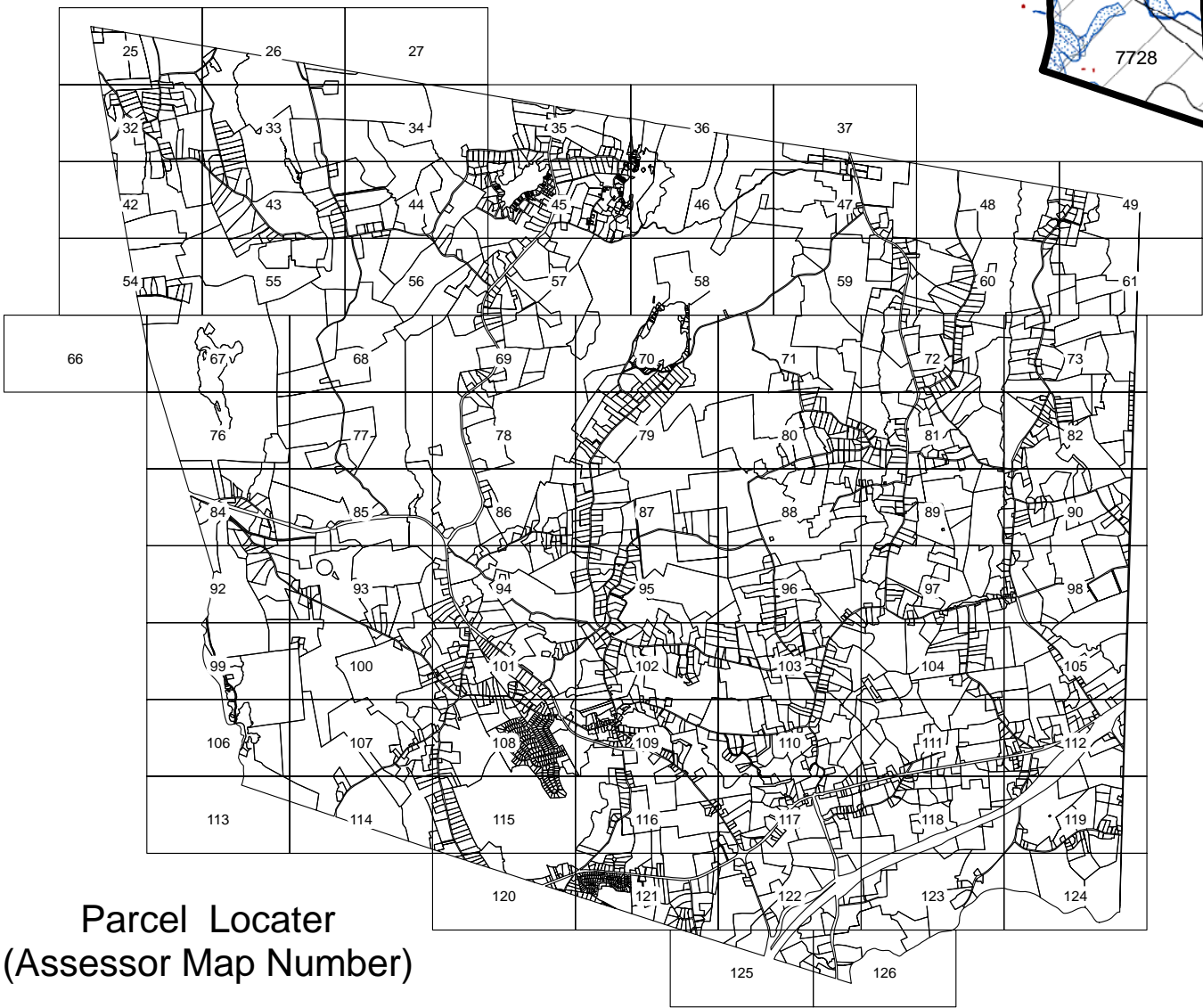

Parcel Locator
(Assessor Map Number)

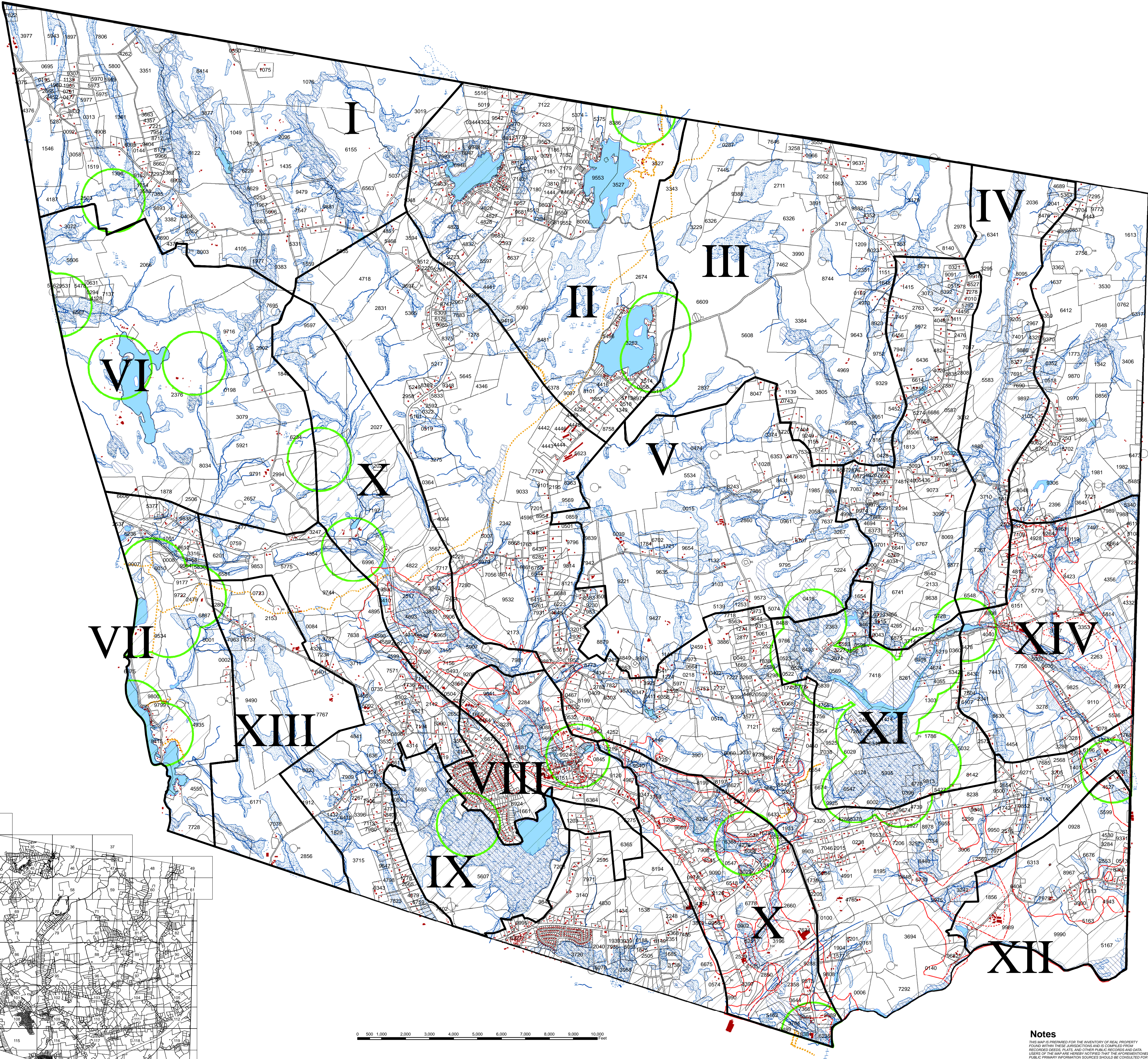

0 500 1,000 2,000 3,000 4,000 5,000 6,000 7,000 8,000 9,000 10,000 Feet

1" = 2,000'

Notes
THIS MAP IS PREPARED FOR THE INVENTORY OF REAL PROPERTY
TOWN OF NORTH STONINGTON, CONNECTICUT, AND IS COMPILED FROM
RECORDED DEEDS, PLATS, AND OTHER PUBLIC RECORDS AND DATA.
USERS OF THE MAP ARE ADVISED THAT THE INFORMATION
CONTAINED HEREIN IS FOR GENERAL INFORMATION ONLY AND IS NOT
TO BE USED FOR ANY OTHER PURPOSE. THE TOWN AND THE MAPING
COMMISSION ASSUME NO LIABILITY FOR ANY LOSS OR DAMAGE
RESULTING FROM THE USE OF THIS MAP. THE INFORMATION CONTAINED
HEREIN IS FOR GENERAL INFORMATION ONLY AND IS NOT TO BE USED
FOR ANY OTHER PURPOSE. THE TOWN AND THE MAPING COMMISSION
ASSUME NO LIABILITY FOR ANY LOSS OR DAMAGE RESULTING FROM
THE USE OF THIS MAP.

Revised 1-25-2008