

**North Stonington Middle High School
Room Reassignments**

Current Room # New Room # Current Room # New Room #

Math 100	Math 141	History 122	Math 213
Math 101	Math 136	English 123	English 212
Language Arts 102	English 133	Special Ed. 124	Special Ed. 201A
Language Arts 103	English 131	English 125	English 208
Social Studies 104	Social Studies 148	Math 126	Speech 146
Social Studies 105	Social Studies 149	World Lang. 127	World Lang. 221
Special Ed. 106	Special Ed. 147	Science 128	Biology 209
Math 107	Temp Stay EX-204	World Lang 129	World Lang. 205
Social Studies 108	Temp Stay EX-209	Science 130	Chemistry 211
English 109	Temp Stay EX-211	World Lang. 131	World Lang. 143
Science 110	Science 134	Tech. Ed 133	Digital Graphics 142
Athletic Director 111	Athletic Director 107	Music 135	Chorus 114/ Band 115
Science 112	Temp Stay EX-206	137	CADD Tech. 144
Music 113	Chorus 114/ Band 115	History 201	Math 217
Science 114	Science 140	Math 202	Social Studies 225
Art 115	Art 130	History 203	Temp Stay for EX-ES and Math 218
Art 116	Art 129	Math 204	Social Studies 223
Health 118	Health 203	Math 205	Temp Stay for EX-ES and Social Studies 222
Speech 119	Reading Support 145	Science 206	Physics 214
Study Skills 120	Life Skills 202	Business Ed 209	Business Ed 224
English 121	English 210	Business & Comp. 211	Business & Lang 219
Media Center	Media Center	WBR Radio	WBR Radio



QUISENBERRY ARCARI
ARCHITECTS, LLC

www.qa-architects.com
T (860) 677-4594
F (860) 677-8534
318 Main Street
Farmington, CT 06032

GENERAL NOTES

* REFERS TO AN ITEM NEEDING POWER AND/OR DATA CONNECTIVITY

TO ASSURE PROPER ATTACHMENT OF FIXTURES, FURNISHINGS, AND EQUIPMENT (INCLUDING TECHNOLOGY ITEMS) TO WALLS, CEILINGS, STRUCTURE AND/OR FLOORS, THE CONTRACTOR/ VENDOR SHALL PROVIDE DETAILED INFORMATION PER EACH PRODUCT MANUFACTURERS RECOMMENDATIONS FOR ARCHITECTS REVIEW PRIOR TO INSTALLATION. CONTRACTOR/ VENDOR SHALL PROVIDE ALL MEANS AND MATERIALS NECESSARY TO ATTACH EACH PRODUCT SECURELY TO EXISTING STRUCTURE PER MANUFACTURERS RECOMMENDATIONS, EXISTING CONDITIONS AND APPLICABLE BUILDING CODES BY THE AHJ.

ADULT **CHILD**

IN ORDER TO MEET THE NEEDS OF PERSONS WITH DISABILITIES, WHEN APPLICABLE ALL ITEMS SHALL COMPLY WITH THE CURRENT CONNECTICUT BASIC BUILDING CODE INCLUDING 2009 ICC/ANSI A117.1, SECTION 504 REHABILITATION ACT 1973 INCLUDING THE AMERICANS WITH DISABILITIES ACT ACCESSIBILITY GUIDELINES (ADA) AND ADA REGULATIONS.

ACCESSIBLE KNEE CLEARANCE SHALL BE A MINIMUM OF: 30" WIDE, 27" HIGH (4" CHILD), AND 19" DEEP.

COMPLIANCE WITH THE CURRENT CONNECTICUT FIRE SAFETY CODE AND CURRENT OSHA-TITLE 29 LABOR IS ALSO REQUIRED WHEN APPLICABLE.

THE ITEMS SHALL INCLUDE, BUT ARE NOT LIMITED TO: FIXTURES, FURNISHINGS, EQUIPMENT, WORKSTATION (INCLUDING BUILT-INS), PLAYGROUND EQUIPMENT, LABORATORY FUME HOODS, DARKROOM EQUIPMENT, WELDING STATIONS, SHOP EQUIPMENT, ETC.

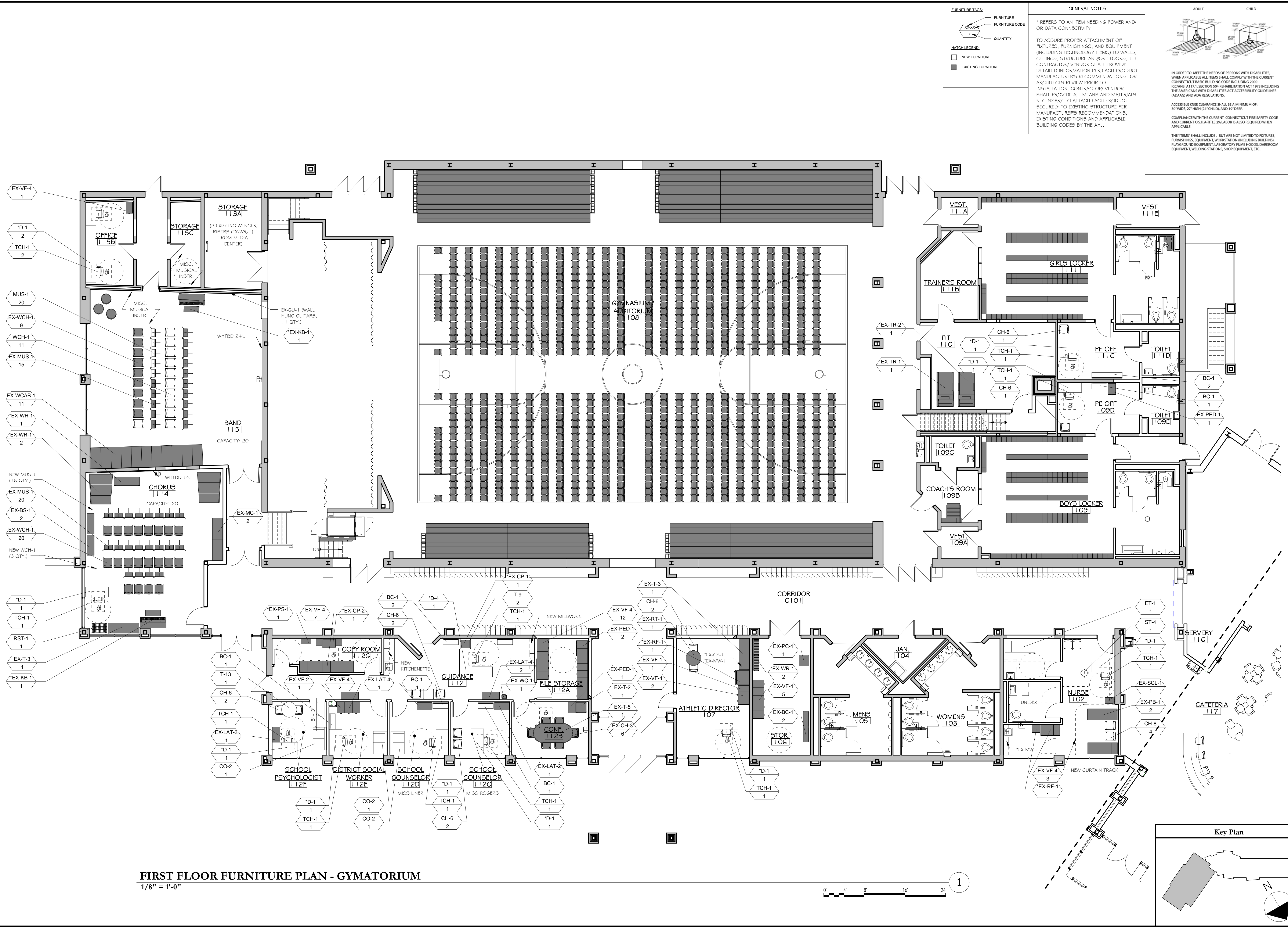
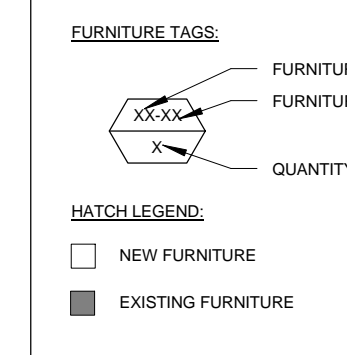

FIRST FLOOR FURNITURE PLAN - GYMATORIUM
1/8" = 1'-0"

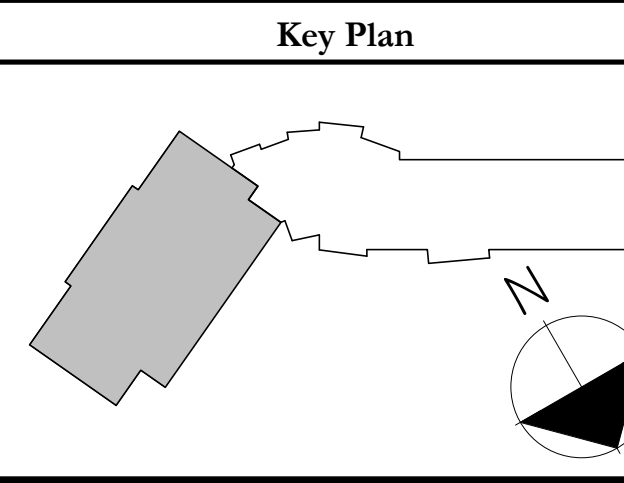
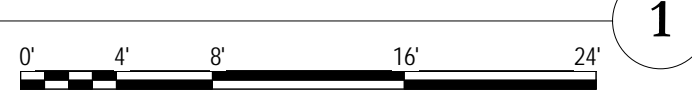

ADDITIONS AND RENOVATIONS TO:
**North Stonington High School /
Middle School**
297 Norwich-Westerly Rd. North Stonington, CT

Sheet Description:
**FIRST FLOOR
FURNITURE
PLAN-
GYMATORIUM**

State Project #:
102-0024 EA/RR

Issue Dates:
December 17, 2018

Revisions:

Project #:
102-0024-EA/RR

Sheet #:
F1.1.4



QUISENBERRY ARCARI
ARCHITECTS, LLC

www.qa-architects.com
T (860) 677-4594
F (860) 677-8534
318 Main Street
Farmington, CT 06032

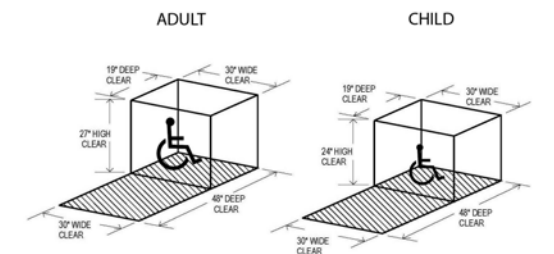

IN ORDER TO MEET THE NEEDS OF PERSONS WITH DISABILITIES, WHEN APPLICABLE ALL ITEMS SHALL COMPLY WITH THE CURRENT CONNECTICUT BUILDING CODE INCLUDING 2009 ICC/ANSI A117.1, SECTION 504 REHABILITATION ACT 1973 INCLUDING THE AMERICANS WITH DISABILITIES ACT ACCESSIBILITY GUIDELINES (ADA) AND ADA REGULATIONS.

ACCESSIBLE KNEE CLEARANCE SHALL BE A MINIMUM OF: 30" WIDE, 27" HIGH (24" CHILD), AND 19" DEEP.

COMPLIANCE WITH THE CURRENT CONNECTICUT FIRE SAFETY CODE AND CURRENT OSHA-TITLE 29 LABOR IS ALSO REQUIRED WHEN APPLICABLE.

THE ITEMS SHALL INCLUDE, BUT ARE NOT LIMITED TO: FIXTURES, FURNISHINGS, EQUIPMENT, WORKSTATION (INCLUDING BUILT-INS), PLAYGROUND EQUIPMENT, LABORATORY FUME HOODS, DARKROOM EQUIPMENT, WELDING STATIONS, SHOP EQUIPMENT, ETC.

GENERAL NOTES

* REFERS TO AN ITEM NEEDING POWER AND/OR DATA CONNECTIVITY

TO ASSURE PROPER ATTACHMENT OF FIXTURES, FURNISHINGS, AND EQUIPMENT (INCLUDING TECHNOLOGY ITEMS) TO WALLS, CEILINGS, STRUCTURE AND/OR FLOORS, THE CONTRACTOR/VENDOR SHALL PROVIDE DETAILED INFORMATION PER EACH PRODUCT MANUFACTURERS RECOMMENDATIONS FOR ARCHITECTS REVIEW PRIOR TO INSTALLATION. CONTRACTOR/VENDOR SHALL PROVIDE ALL MEANS AND MATERIALS NECESSARY TO ATTACH EACH PRODUCT SECURELY TO EXISTING STRUCTURE PER MANUFACTURERS RECOMMENDATIONS, EXISTING CONDITIONS AND APPLICABLE BUILDING CODES BY THE AHJ.

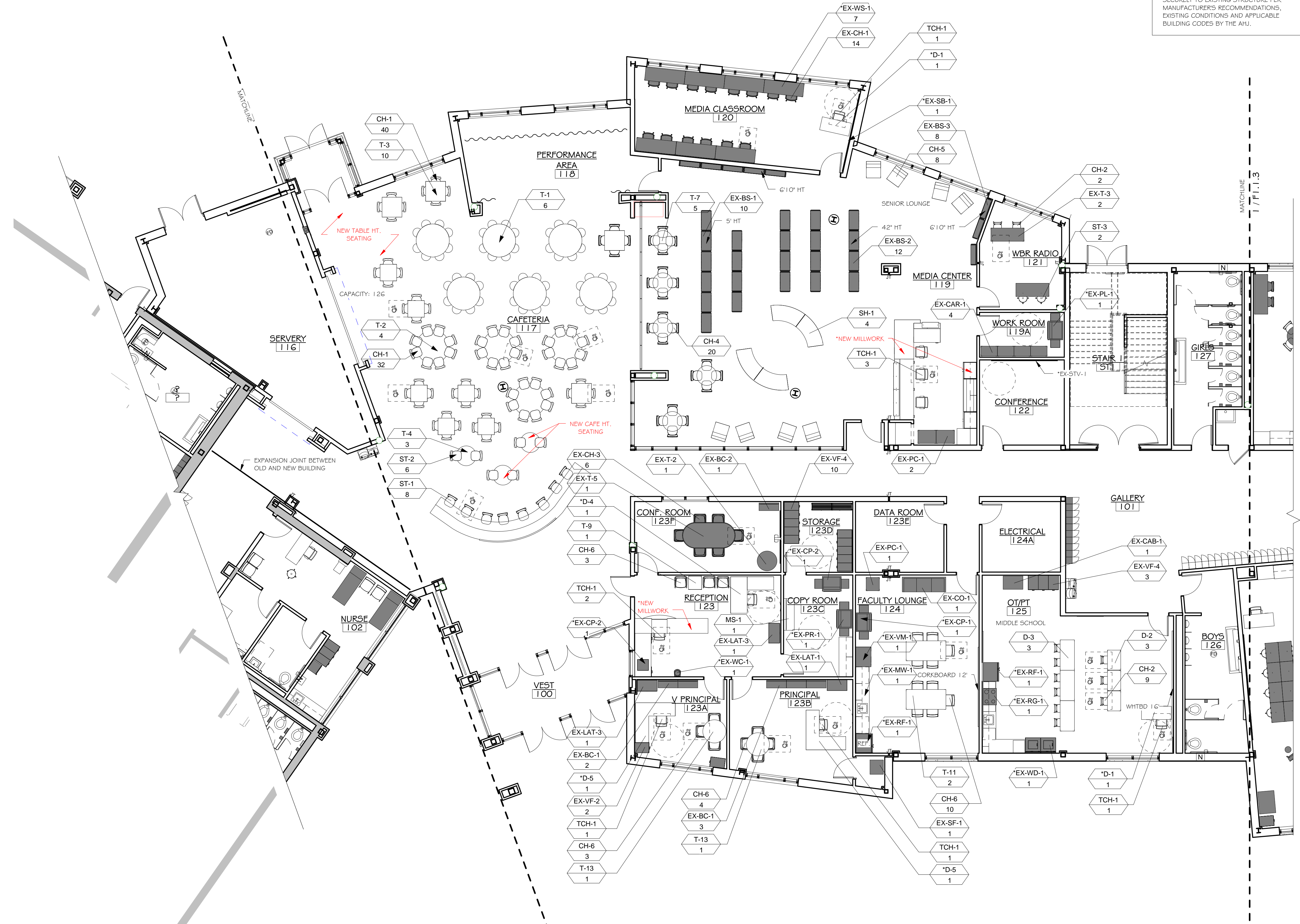
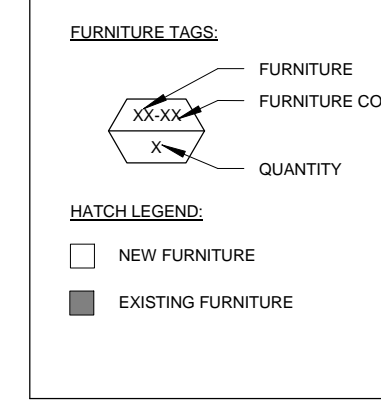

FIRST FLOOR FURNITURE PLAN - BUILDING ENTRY
1/8" = 1'-0"

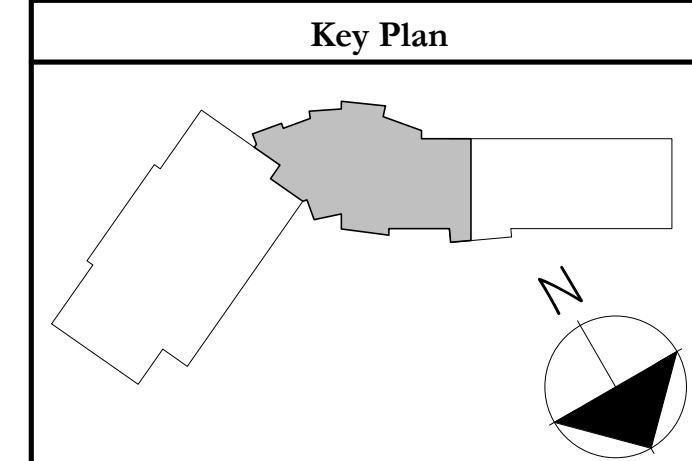
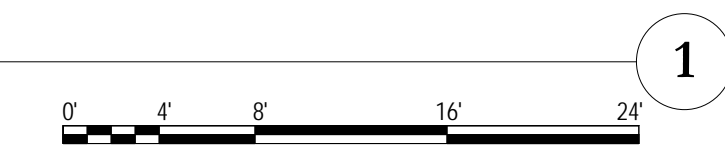

ADDITIONS AND RENOVATIONS TO:
**North Stonington High School /
Middle School**
297 Norwich-Westerly Rd. North Stonington, CT

Sheet Description:
**FIRST FLOOR
FURNITURE
PLAN- BUILDING
ENTRY**

State Project #:
102-0024 EA/RR

Issue Dates:
December 17, 2018

Revisions:

NO.	DESCRIPTION

Project #:
102-0024-EA/RR

Sheet #:
F1.1.5

C:\Users\Local\Documents - High School Middle School\CENTRAL_architect



QUISENBERRY ARCARI ARCHITECTS, LLC

www.qa-architects.com
T (860) 677-4594
F (860) 677-8534
318 Main Street
Farmington, CT 06032

GENERAL NOTES

* REFERS TO AN ITEM NEEDING POWER AND/OR DATA CONNECTIVITY

TO ASSURE PROPER ATTACHMENT OF FIXTURES, FURNISHINGS, AND EQUIPMENT (INCLUDING TECHNOLOGY ITEMS) TO WALLS, CEILINGS, STRUCTURE AND/OR FLOORS, THE CONTRACTOR/VENDOR SHALL PROVIDE DETAILED INFORMATION PER EACH PRODUCT MANUFACTURERS RECOMMENDATIONS FOR ARCHITECTS REVIEW PRIOR TO INSTALLATION. CONTRACTOR/VENDOR SHALL PROVIDE ALL MEANS AND MATERIALS NECESSARY TO ATTACH EACH PRODUCT SECURELY TO EXISTING STRUCTURE PER MANUFACTURERS RECOMMENDATIONS, EXISTING CONDITIONS AND APPLICABLE BUILDING CODES BY THE AHJ.

IN ORDER TO MEET THE NEEDS OF PERSONS WITH DISABILITIES, WHEN APPLICABLE ALL ITEMS SHALL COMPLY WITH THE CURRENT CONNECTICUT BASIC BUILDING CODE INCLUDING 2009 ICC/ANSI A117.1, SECTION 504 REHABILITATION ACT 1973 INCLUDING THE AMERICANS WITH DISABILITIES ACT ACCESSIBILITY GUIDELINES (ADA) AND ADA REGULATIONS.

ACCESSIBLE KNEE CLEARANCE SHALL BE A MINIMUM OF: 30" WIDE, 27" HIGH (24" CHILD), AND 19" DEEP.

COMPLIANCE WITH THE CURRENT CONNECTICUT FIRE SAFETY CODE AND CURRENT OSHA-TITLE 29 LABOR IS ALSO REQUIRED WHEN APPLICABLE.

THE ITEMS SHALL INCLUDE, BUT ARE NOT LIMITED TO: FIXTURES, FURNISHINGS, EQUIPMENT, WORKSTATION (INCLUDING BUILT-INS), PLAYGROUND EQUIPMENT, LABORATORY FUME HOODS, CLASSROOM EQUIPMENT, WELDING STATIONS, SHOP EQUIPMENT, ETC.

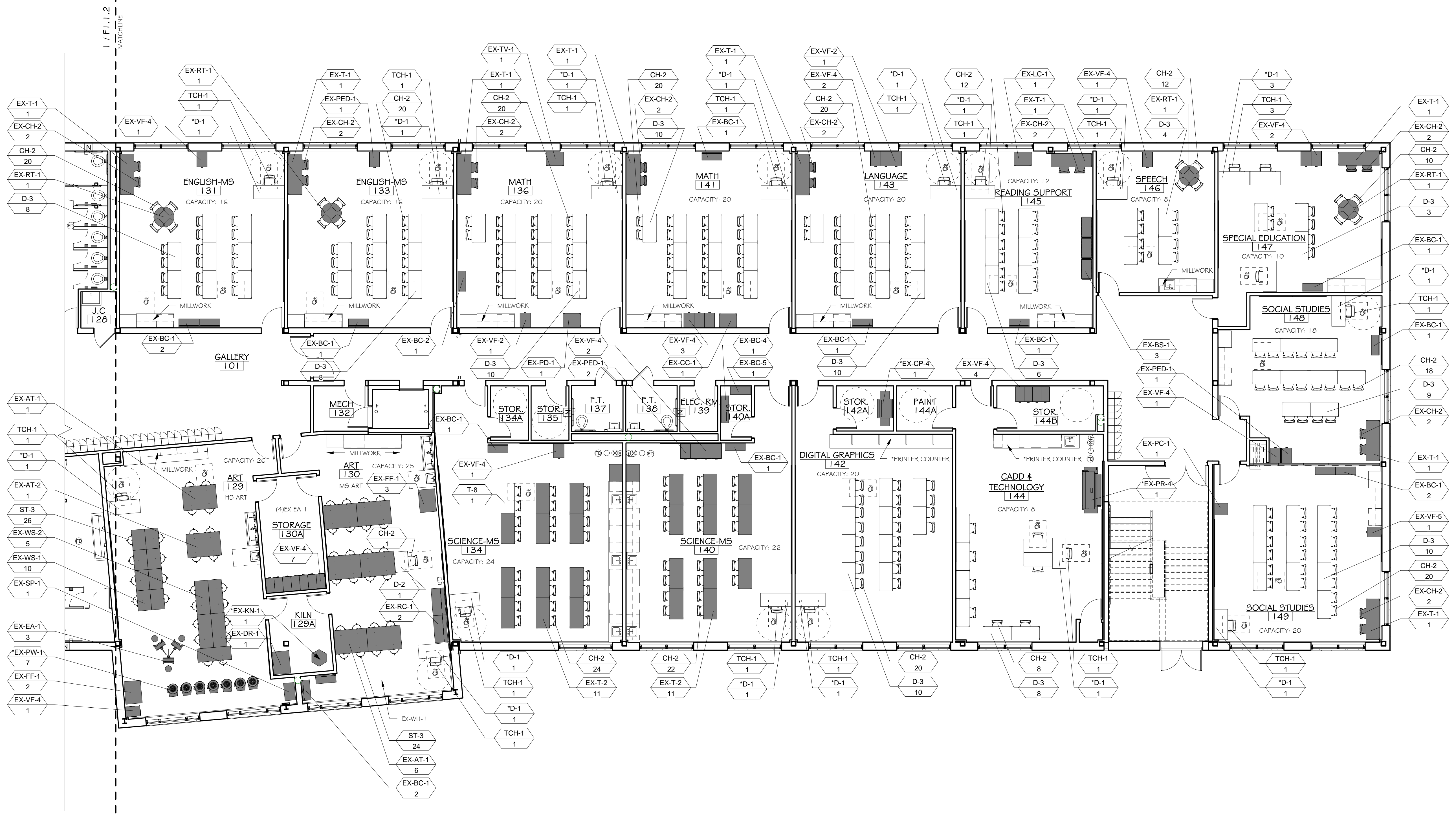
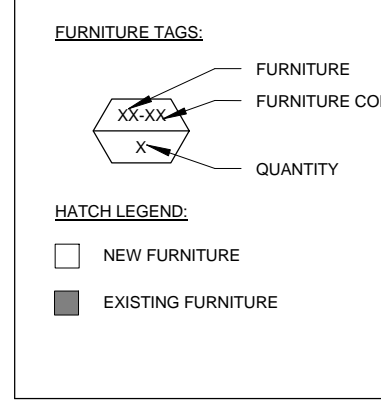

ADDITIONS AND RENOVATIONS TO:
North Stonington High School / Middle School
297 Norwich-Westerly Rd. North Stonington, CT

Sheet Description:
FIRST FLOOR FURNITURE PLAN - EDUCATION WING

State Project #:
102-0024 EA/RR

Issue Dates:
December 17, 2018

Revisions:

NO.	DESCRIPTION

Project #:
102-0024-EA/RR
Sheet #:

F1.1.6

FIRST FLOOR FURNITURE PLAN - EDUCATION WING
1/8" = 1'-0"

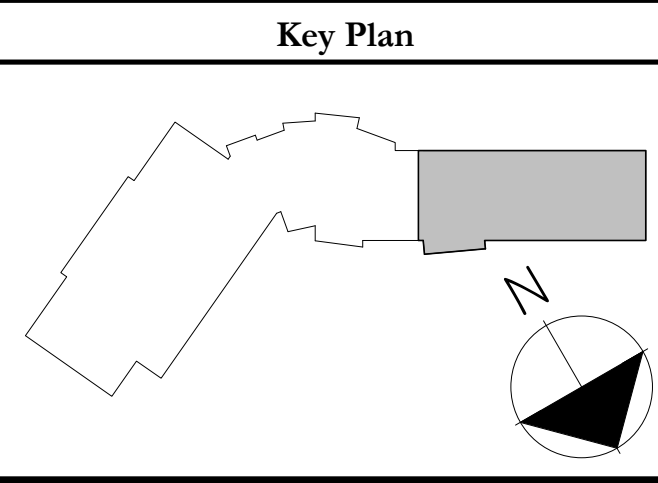

C:\Users\Local\NSHS - High School Middle School\CENTRAL_architect

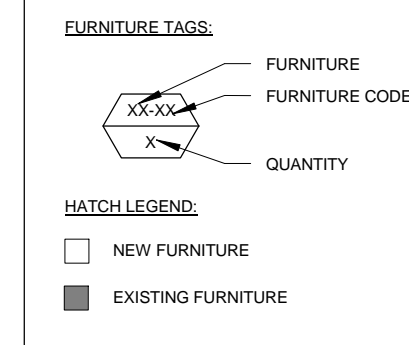

GENERAL NOTES

* REFERS TO AN ITEM NEEDING POWER AND/OR DATA CONNECTIVITY

TO ASSURE PROPER ATTACHMENT OF FIXTURES, FURNISHINGS, AND EQUIPMENT (INCLUDING TECHNOLOGY ITEMS) TO WALLS, CEILINGS, STRUCTURE AND/OR FLOORS, THE CONTRACTOR/VENDOR SHALL PROVIDE DETAILED INFORMATION PER EACH PRODUCT MANUFACTURER'S RECOMMENDATIONS FOR ARCHITECT'S REVIEW PRIOR TO INSTALLATION. CONTRACTOR/VENDOR SHALL PROVIDE ALL MEANS AND MATERIALS NECESSARY TO ATTACH EACH PRODUCT SECURELY TO EXISTING STRUCTURE PER MANUFACTURER'S RECOMMENDATIONS, EXISTING CONDITIONS AND APPLICABLE BUILDING CODES BY THE AHJ.

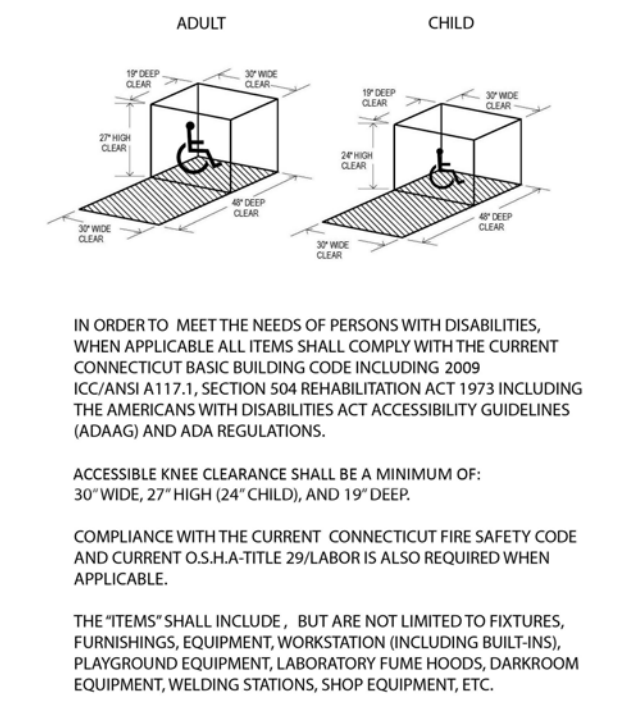

QUISENBERRY ARCARI ARCHITECTS, LLC

www.qa-architects.com
 T (860) 677-4594
 F (860) 677-8534
 318 Main Street
 Farmington, CT 06032

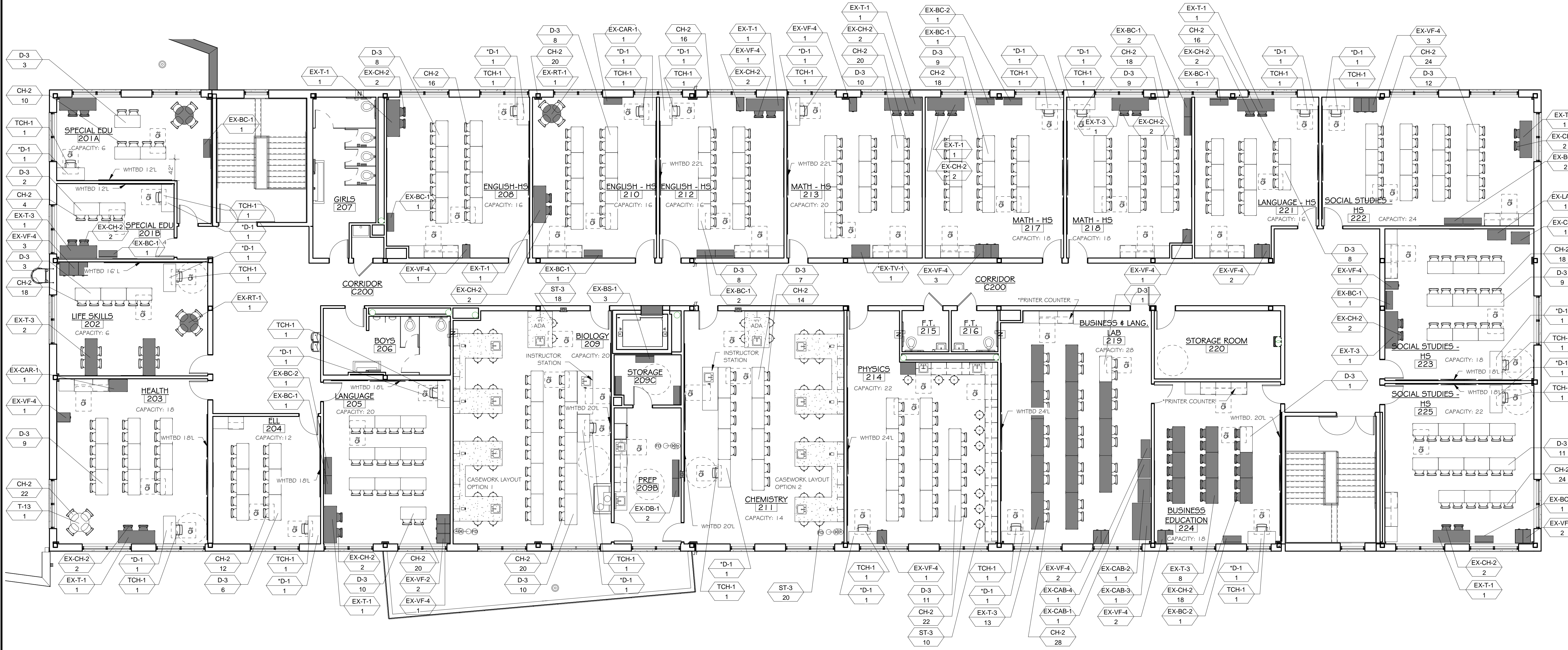

SECOND FLOOR FURNITURE PLAN - EDUCATION WING
 1/8" = 1'-0"

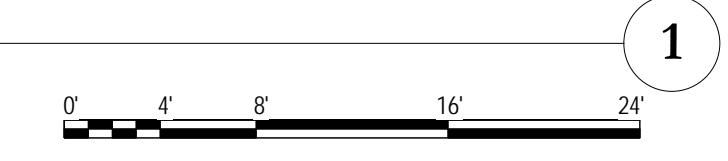

1

ADDITIONS AND RENOVATIONS TO:
North Stonington High School / Middle School
 297 Norwich-Westerly Rd. North Stonington, CT

Sheet Description:
SECOND FLOOR FURNITURE PLAN - EDUCATION WING

State Project #:
102-0024 EA/RR

Issue Dates:
 December 17, 2018



Revisions:

Project #:
102-0024-EA/RR

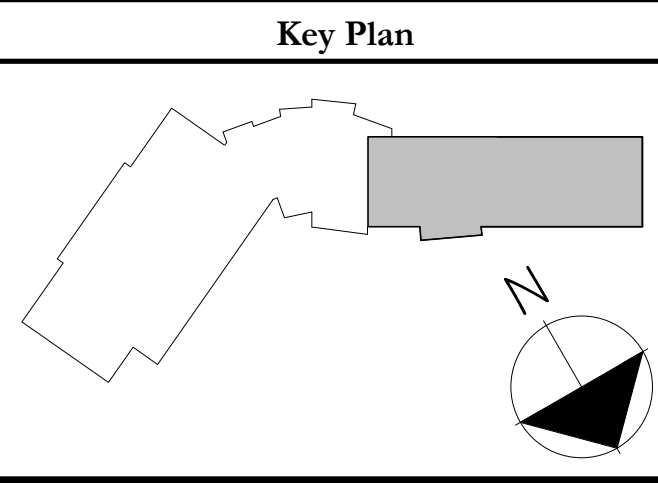



Sheet #:
F1.2.2



NORTH STONINGTON HIGH SCHOOL / MIDDLE SCHOOL
 NORTH STONINGTON, CT
 STATE PROJECT NO. 102-0024 EA/RR

ADA		All items noted are verified ADA Compliant						
INTENDED LOCATION ROOM NAME	DESCRIPTION	SIZE	FINISH	QTY.	CONDITIONS/NOTES	IMAGE	ITEM CODE	NOTES ON EXISTING/CURRENT LOCATION
201B Special Education	Computer Table		ADA	1			EX-T-3	100 Math
TEMP STAY for ES	Tables			all				100 Math
TEMP STAY for ES	Chairs			all				100 Math
141 Math- MS	Vertical File			3	4-high		EX-VF-4	100 Math- MS
141 Math- MS	Computer Chairs		blue	2			EX-CH-2	100 Math- MS
141 Math- MS	Computer Table		Y-base on wheels	1			EX-T-1	100 Math- MS
141 Math- MS	Bookcase		tall purple	1			EX-BC-1	100 Math- MS



NORTH STONINGTON HIGH SCHOOL / MIDDLE SCHOOL
 NORTH STONINGTON, CT
 STATE PROJECT NO. 102-0024 EA/RR

141 Math- MS	Computer Cart	2' x 2'7" x ht adj.		1			EX-CC-1	100 Math- MS
148 Social Studies	Computer Chairs		blue	2			EX-CH-2	100 Math- MS
136 Math- MS	Teaching Pedestal	2'6" x 1'6" x 3'5"ht		1			EX-PD-1	101 Math- MS
136 Math- MS	Computer Chairs		blue	2			EX-CH-2	101 Math- MS
136 Math- MS	Computer Table		Y-base on wheels	1			EX-T-1	101 Math- MS
136 Math- MS	TV Cart			1			EX-TV-1	101 Math- MS
136 Math- MS	Pedestal File		beige	1	2-high		EX-VF-2	101 Math- MS
201A Special Education	Computer Table		ADA	1			EX-T-3	101 Math- MS



NORTH STONINGTON HIGH SCHOOL / MIDDLE SCHOOL
 NORTH STONINGTON, CT
 STATE PROJECT NO. 102-0024 EA/RR

222 Social Studies- HS	Computer Table	2' x 6'	ADA	1			EX-T-3	102 Language Arts
133 English- MS	Pedestal File			1	2-high		EX-PED-1	102 Language Arts
133 English- MS	Round Table	4'Dia x 2'5"ht		1	Non-ADA		EX-RT-1	102 Language Arts
133 English- MS	Computer Chairs		blue	2			EX-CH-2	102 Language Arts
133 English- MS	Computer Table		Y-base on wheels	1			EX-T-1	102 Language Arts
114 Chorus	Computer Table		ADA	1			EX-T-3	103 Language Arts
131 English- MS	Bookcase		tall purple	2			EX-BC-1	103 Language Arts
131 English- MS	Round Table	4' diameter		1			EX-RT-1	103 Language Arts
131 English- MS	Vertical File			1	4-high		EX-VF-4	103 Language Arts

NORTH STONINGTON HIGH SCHOOL / MIDDLE SCHOOL
 NORTH STONINGTON, CT
 STATE PROJECT NO. 102-0024 EA/RR

131 English- MS	Computer Table			1			EX-T-1	103 Language Arts
131 English- MS	Computer Chairs		blue	2			EX-CH-2	103 Language Arts
148 Social Studies	Vertical File			1	4-drawer		EX-VF-4	104 Social Studies
TEMP STAY for ES	Tables			6			EX-T-1	104 Social Studies
TEMP STAY for ES	Chairs			???			EX-CH-1	104 Social Studies
148 Social Studies	Pedestal File		Beige	1	2-drawer		EX-PED-1	104 Social Studies
148 Social Studies	Bookcase		tall purple	1			EX-BC-1	104 Social Studies
148 Social Studies	Table		Y-base on wheels	1			EX-T-1	104 Social Studies
149 Social Studies	Vertical File			1	5-high		EX-VF-5	105 Social Studies
149 Social Studies	Computer Chairs		blue	2			EX-CH-2	105 Social Studies





NORTH STONINGTON HIGH SCHOOL / MIDDLE SCHOOL
 NORTH STONINGTON, CT
 STATE PROJECT NO. 102-0024 EA/RR

149 Social Studies	Computer Table		Y-base on wheels	1			EX-T-1	105 Social Studies
149 Social Studies	Bookcase		tall purple	2			EX-BC-1	105 Social Studies
149 Social Studies	Projector Cart			1			EX-PC-1	105 Social Studies
218 Math- HS	Computer Table		ADA	1			EX-T-3	105 Social Studies
145 Reading Support	Computer Table		Y-base on wheels	1			EX-T-1	106 Special Education
147 Special Education	Vertical File			2	4-drawer		EX-VF-4	106 Special Education
147 Special Education	Bookcase		tall purple	1			EX-BC-1	106 Special Education
147 Special Education	Computer Table		Y-base on wheels	1			EX-T-1	106 Special Education
147 Special Education	Round Table	4'Dia x 2'4"h		1			EX-RT-1	106 Special Education

NORTH STONINGTON HIGH SCHOOL / MIDDLE SCHOOL
 NORTH STONINGTON, CT
 STATE PROJECT NO. 102-0024 EA/RR

203 Health	Computer Table		Y-base on wheels	1			EX-T-1	106 Special Education
225 Social Studies- HS	Bookcase		tall purple	1			EX-BC-1	107 Math
143 Language	Computer Table		Y-base on wheels	1			EX-T-1	107 Math- MS
213 Math- HS	Computer Table		Y-base on wheels	1			EX-T-1	107 Math- MS
136 Math- MS	Bookcase		tall purple	1			EX-BC-1	108 Social Studies
210 English- HS	Computer Table		Y-base on wheels	1			EX-T-1	108 Social Studies- MS
133 English- MS	Bookcase		tall purple	1			EX-BC-1	109 English
210 English- HS	Computer Chairs		blue	1			EX-CH-2	109 English
217 Math- HS	Computer Table		Y-base on wheels	1			EX-T-1	109 English
225 Social Studies- HS	Computer Table		ADA	1			EX-T-3	109 English

NORTH STONINGTON HIGH SCHOOL / MIDDLE SCHOOL
 NORTH STONINGTON, CT
 STATE PROJECT NO. 102-0024 EA/RR

213 Math- HS	Computer Chairs		blue	2			EX-CH-2	109 Language Arts
134 Science- MS	Bookcase		tall purple	1			EX-BC-1	110 Sceince
134 Science- MS	Vertical File	2'1" x 1'3" x 4'4"ht	Metal	1	4-high		EX-VF-4	110 Science
134 Science- MS	Epoxy Table	2'x4'6 x 30"ht	Epoxy Top, wood legs	11	Non-ADA		EX-T-2	112 Science
140A Storage	Bookcase	1'4"x3'11w x 7"ht	Wood	1			EX-BC-4	112 Science- MS
140A Storage	Bookcase	1'3" x 3' x 6'8" ht	Metal	1			EX-BC-5	112 Science- MS
114 Chorus	Wenger Chairs	1'4x1'4" x2'9"		18			EX-WCH-1	113 Music
114 Chorus	Paper Storage Cabinet	1'5" x 4'x4'3"ht		2			EX-BS-1	113 Music
114 Chorus	Musical Cabinet	4'2" x 2' x 3'10"ht	Wood	2			EX-MC-1	113 Music

NORTH STONINGTON HIGH SCHOOL / MIDDLE SCHOOL
 NORTH STONINGTON, CT
 STATE PROJECT NO. 102-0024 EA/RR

114 Chorus	Wenger Riser	4'6" x 5'10"		2			EX-WR-1	113 Music
114 Chorus	Keyboard	4'6" x 1'8" x 2'8"ht		1	Power Required		*EX-KB-1	113 Music
114 Chorus	Sheet Music Podium			3			EX-MUS-1	113 Music
114 Chorus	Mobile Whiteboard	5'x1'6"foot depth x 6'5"ht		1			EX-WH-1	113 Music
115 Band	Misc. Instruments			XXX				113 Music
115 Band	Wenger Cabinets			11			EX-WCAB-1	113 Music
115 Band	Wall Hung Guitars			11			EX-GU-1	113 Music
115 Band	Keyboard	4'4" x 1'2" x 2'8"ht		1	Power Required		*EX-KB-2	113 Music









NORTH STONINGTON HIGH SCHOOL / MIDDLE SCHOOL
 NORTH STONINGTON, CT
 STATE PROJECT NO. 102-0024 EA/RR

115B Office	Vertical File			1	4-high		EX-VF-4	113 Music
140 Science- MS	Bookcase		tall purple	1			EX-BC-1	114 Science- MS
140 Science- MS	Vertical File			2	4-high		EX-VF-4	114 Science- MS
140 Science- MS	Pedestal File			2	2-high		EX-PED-2	114 Science- MS
125 OT/PT	Range	2'5" x 2'1" x 3'ht		1	Power Required		*EX-RG-1	115 Art
125 OT/PT	Washer/ Dryer	2'3x2'3 x 3'ht Wash. 2'5" x 2'1"D x 3' ht Dry.	Plastic, navy	1	Power Required		*EX-WD-1	115 Art
130 Art	Art Table	3'6" x 5' x 2'6"ht	Wood	6			EX-AT-1	115 Art
130 Art	Rolling Cart	1'10" x 4'W x 5'ht		2			EX-RC-1	115 Art





NORTH STONINGTON HIGH SCHOOL / MIDDLE SCHOOL
 NORTH STONINGTON, CT
 STATE PROJECT NO. 102-0024 EA/RR

130 Art	Whiteboard			1			EX-WH-1	115 Art
130 Art	Flat Files	2'5"x3'5" x 1'6"	stacked	3			EX-FF-1	115 Art
130A Storage	Vertical Files		Metal	7			EX-VF-4	115 Art Storage
106 Storage	Vertical Files	(Guidance files)		5	4- high		EX-VF-4	115 Art Storage
107 Athletic Director	Vertical File			2	4-high		EX-VF-4	115 Art Storage
112G Copy Room	Vertical File			7	4-high		EX-VF-4	115 Art Storage
125 OT/PT	Vertical File			3	4-high		EX-VF-4	115 Art Storage
129 Art	Art Table	3'6" x 5' x 2'6"ht	Wood	1			EX-AT-1	116 Art
129 Art	Pottery Wheel	2'3" x 2'8"-refer to notes		7	Power Required		*EX-PW-1	116 Art



NORTH STONINGTON HIGH SCHOOL / MIDDLE SCHOOL
 NORTH STONINGTON, CT
 STATE PROJECT NO. 102-0024 EA/RR

129 Art	Flat Files	2'4" x 3'5" x 1'4"ht	stacked	2			EX-FF-1	116 Art
129 Art	Art Table	2'x5' x 2'5"ht	ADA	1			EX-AT-2	116 Art
129 Art	Spray Cabinet	2'7" x 1'7" x 5'8"ht	Metal	1			EX-SP-1	116 Art
129 Art	Tables	2'x6' x 2'5"ht	1-person	8			EX-WS-1	116 Art
129 Art	Tables		2-person	5			EX-WS-2	116 Art
129 Art	Vertical		Beige	1	4-high		EX-VF-4	116 Art
129 Art	Easels-various	2'W-varies		3			EX-EA-1	116 Art
129 Art	Table Easel			1			EX-EA-1	116 Art

NORTH STONINGTON HIGH SCHOOL / MIDDLE SCHOOL
 NORTH STONINGTON, CT
 STATE PROJECT NO. 102-0024 EA/RR

129A Kiln	Kiln	3'w x 3'6"ht		1	Power Required		*EX-KN-1	116 Art
129A Kiln	Drying Rack			1			EX-DR-1	116 Art
130 Art	Bookcase		tall purple	2			EX-BC-1	116 Art
130A Storage	Easels-various	2'W-varies		4			EX-EA-1	116 Art
202 Life Skills	Round Table	4' diameter		1			EX-RT-1	118 Health
203 Health	Cart			1			EX-CAR-1	118 Health
203 Health	Vertical File	15" x 26"D x 5'H		1	4-high		EX-VF-4	118 Health
145 Reading Support	Bookcase		tall purple	1			EX-BC-1	119 Speech
145 Reading Support	Vertical File			3			EX-VF-2	119 Speech 119

NORTH STONINGTON HIGH SCHOOL / MIDDLE SCHOOL
 NORTH STONINGTON, CT
 STATE PROJECT NO. 102-0024 EA/RR

201A Special Education	Round Table	4' diameter		1			EX-RT-1	120 Sepcial Ed.
110 Fitness	Treadmill			1			EX-TR-1	120 Study Skills
125 OT/PT	Microwave			1	Power Required		*EX-MW-1	120 Study Skills
125 OT/PT	Refrigerator	2'9"W x 2'5"D x 5'6"H		1	Power Required		*EX-RF-1	120 Study Skills
125 OT/PT	Cabinet		Metal	1			EX-CAB-1	120 Study Skills
202 Life Skills	Refrigerator			1			EX-RF-1	120 Study Skills
202 Life Skills	Vertical File			3	4-high		EX-VF-4	120 Study Skills
202 Life Skills	Microwave			1			EX-MW-1	120 Study Skills
210 English- HS	Book Cart	32"W x 17"D x 4'9"H		1			EX-CAR-1	121 English- HS

NORTH STONINGTON HIGH SCHOOL / MIDDLE SCHOOL
 NORTH STONINGTON, CT
 STATE PROJECT NO. 102-0024 EA/RR

210 English- HS	Bookcase		tall purple	1			EX-BC-1	121 English- HS
210 English- HS	Round Table	3' diameter		1			EX-RT-1	121 English- HS
213 Math- HS	Vertical File	15" x 2'D x 4'4"H		1	4-high		EX-VF-4	122 History
213 Math- HS	TV & Stand	2' x 3'		1			*EX-TV-1	122 History
146 Speech	Round Table	3' diameter		1			EX-RT-1	123 English
212 English- HS	Computer Table		Y-base on wheels	1			EX-T-1	123 English
212 English- HS	Vertical File			1	4-high		EX-VF-4	123 English
212 English- HS	Bookcase		tall purple	2			EX-BC-1	123 English
208 English- HS	Computer Table		Y-base on wheels	1			EX-T-1	125 English

NORTH STONINGTON HIGH SCHOOL / MIDDLE SCHOOL
 NORTH STONINGTON, CT
 STATE PROJECT NO. 102-0024 EA/RR

208 English- HS	Vertical File			1	4-high		EX-VF-4	125 English
146 Speech	Vertical File	15"		1			EX-VF-4	126 Math
221 Language- HS	Vertical File			2	4 high		EX-VF-4	127 World Language
221 Language- HS	Bookcase		tall purple	1			EX-BC-1	127 World Language
221 Language- HS	Computer Table		Y-base on wheels	1			EX-T-1	127 World Language
221 Language- HS	Computer Chairs		blue	2			EX-CH-2	127 World Language
223 Social Studies- HS	Bookcase		tall purple	1			EX-BC-1	127 World Language
223 Social Studies- HS	Computer Table		ADA	1			EX-T-3	127 World Language

NORTH STONINGTON HIGH SCHOOL / MIDDLE SCHOOL
 NORTH STONINGTON, CT
 STATE PROJECT NO. 102-0024 EA/RR

209 Biology	Vertical Files			2	4-high		EX-VF-4	128 Science Storage
205 Language	Vertical File			2	2-high		EX-VF-2	129 Language
205 Language	Vertical File			1	4-high		EX-VF-4	129 Language
205 Language	Bookcase		short blue	1			EX-BC-2	129 Language
205 Language	Computer Table		Y-base on wheels	1			EX-T-1	129 Language
205 Language	Bookcase		tall purple	1			EX-BC-1	129 Language
201A Special Education	Bookcase		tall purple	1			EX-BC-1	129 World Language
143 Language	Vertical File			2	4-high		EX-VF-4	131 World Language
143 Language	Vertical File			1	2-high		EX-VF-2	131 World Language

NORTH STONINGTON HIGH SCHOOL / MIDDLE SCHOOL
 NORTH STONINGTON, CT
 STATE PROJECT NO. 102-0024 EA/RR

143 Language	Bookcase		tall purple	1			EX-BC-1	131 World Language
208 English- HS	Bookcase		tall purple	1			EX-BC-1	131 World Language
208 English- HS	Computer Chairs		blue	2			EX-CH-2	133 Tech Ed.
210 English- HS	Computer Chairs		blue	1			EX-CH-2	133 Tech Ed.
217 Math- HS	Computer Chairs		blue	1			EX-CH-2	133 Tech Ed.
218 Math- HS	Computer Chairs		blue	2			EX-CH-2	133 Tech Ed.
222 Social Studies- HS	Computer Chairs		blue	2			EX-CH-2	133 Tech Ed.
223 Social Studies- HS	Computer Chairs		blue	2			EX-CH-2	133 Tech Ed.
201B Special Education	Computer Chairs		blue	2			EX-CH-2	133 Tech Ed.
225 Social Studies- HS	Computer Chairs		blue	2			EX-CH-2	133 Tech. Ed

NORTH STONINGTON HIGH SCHOOL / MIDDLE SCHOOL
 NORTH STONINGTON, CT
 STATE PROJECT NO. 102-0024 EA/RR

144B Storage	Vertical Files			4	4-high		EX-VF-4	133/135 Tech Ed. & Unified Arts
145 Reading Support	Library Cart			1			EX-LC-1	135 English
114 Chorus	Wenger Chairs			2			EX-WCH-1	135 Music
114 Chorus	Sheet Music Podium			17			EX-MUS-1	135 Music
115 Band	Wenger Chairs			9			EX-WCH-1	135 Music
115 Band	Sheet Music Podium			15			EX-MUS-1	135 Music
TEMP STAY for ES	Student Desks			20				201 History
217 Math- HS	Vertical Files			3	4-high		EX-VF-4	201 History

NORTH STONINGTON HIGH SCHOOL / MIDDLE SCHOOL
 NORTH STONINGTON, CT
 STATE PROJECT NO. 102-0024 EA/RR

217 Math- HS	Bookcase		short blue	1			EX-BC-2	201 History
217 Math- HS	Bookcase		tall purple	1			EX-BC-1	201 History
225 Social Studies- HS	Vertical Files			2	4 high		EX-VF-4	202 Math- HS
201B Special Education	Bookcase		tall purple	1			EX-BC-1	203 History
TEMP STAY for ES	Tables			4		(science tables)		203 History
TEMP STAY for ES	Student Desks			20				203 History
218 Math- HS	Bookcase		tall purple	2			EX-BC-1	203 History

NORTH STONINGTON HIGH SCHOOL / MIDDLE SCHOOL
 NORTH STONINGTON, CT
 STATE PROJECT NO. 102-0024 EA/RR

218 Math- HS	Vertical File			1	4-high		EX-VF-4	203 History
223 Social Studies- HS	Lateral File			1			EX-LAT-1	204 Math
223 Social Studies- HS	Vertical File			1	4-high		EX-VF-4	204 Math
223 Social Studies- HS	Computer Cart	2' x 3'		1			EX-CC-1	204 Math
TEMP STAY	Student Desks			20				205 Math- HS
222 Social Studies- HS	Bookcase		tall purple	2			EX-BC-1	205 Math- HS
222 Social Studies- HS	Vertical File			3	4-high		EX-VF-4	205 Math- HS
140 Science- MS	Epoxy Table	2'x4'6 x 30"ht	Epoxy Top, wood legs	11			EX-T-2	206 Science

NORTH STONINGTON HIGH SCHOOL / MIDDLE SCHOOL
 NORTH STONINGTON, CT
 STATE PROJECT NO. 102-0024 EA/RR

214 Physics	Vertical File			1	4-high		EX-VF-4	206 Science
214 Physics	Display Boxes	3' x 1' x 2'7"H		2			EX-DB-1	206 Science
209C Storage	Wire Rack	3'	wire	3			EX-WR-3	206 Science Storage
209C Storage	Wire Rack	4'	wire	1			EX-WR-4	206 Science Storage
209C Storage	Wire Rack	3'	metal	1			EX-WR-3	206 Science Storage
(Lab Storage)	Acid Cabinet	3' x 1'10"D x 3'H		1				206 Science Storage
(Lab Storage)	ADA Table		ADA	1				206 Science Storage

NORTH STONINGTON HIGH SCHOOL / MIDDLE SCHOOL
 NORTH STONINGTON, CT
 STATE PROJECT NO. 102-0024 EA/RR

(Lab Storage)	Flammable Cabinet	2'W x 1'6"D x 3'1"H		1				206 Science Storage
224 Business Education	Computer Chairs		blue	18			EX-CH-2	209 Business Ed.
224 Business Education	Vertical Files			2	4-high		EX-VF-4	209 Business Ed.
224 Business Education	Computer Table		ADA	8			EX-T-3	209 Business Ed.
224 Business Education	Bookcase		short blue	1			EX-BC-2	209 Business Ed.
224 Business Education	Bookcase		short blue	1			EX-BC-2	209 Business Ed.
219 Business & Language Lab	Metal Cabinet	3' x 4' x 22"D	rolling	1			EX-CAB-1	211 Business & Computer Ed.

NORTH STONINGTON HIGH SCHOOL / MIDDLE SCHOOL
 NORTH STONINGTON, CT
 STATE PROJECT NO. 102-0024 EA/RR

219 Business & Language Lab	Storage Cart	3'10" x 2'D x 40"W	rolling	1			EX-CAB-2	211 Business & Computer Ed.
219 Business & Language Lab	Metal Cabinet	3' x 6'	metal	1			EX-CAB-3	211 Business & Computer Ed.
219 Business & Language Lab	Book Storage	3' x 18" x 40"H	metal	1			EX-CAB-4	211 Business & Computer Ed.
219 Business & Language Lab	Computer Table	2' x 6'	ADA	13			EX-T-3	211 Business & Computer Ed.
219 Business & Language Lab	Vertical File			2	4-high		EX-VF-4	211 Business & Computer Ed.
120 Media Classroom	Computer Chairs			14			EX-CH-1	211 Business Education
201A Special Education	Computer Chairs		blue	2			EX-CH-2	211 Business Education
107 Athletic Director	Round Table	3'6" Diameter		1			EX-RT-1	Athletic Director Office

NORTH STONINGTON HIGH SCHOOL / MIDDLE SCHOOL
 NORTH STONINGTON, CT
 STATE PROJECT NO. 102-0024 EA/RR

107 Athletic Director	Refrigerator	30" x 30" x 66"H		1	Power Required		*EX-RF-1	Athletic Director Office
107 Athletic Director	Vertical File	15" x 25"D x 4-4"H		1			EX-VF-1	Athletic Director Office
107 Athletic Director	Microwave	18"L x 12"D x 12"H		1	Power Required		*EX-MW-1	Athletic Director Office
107 Athletic Director	Computer Table		ADA	1			EX-T-3	Athletic Director Office
123F Conference Room	Bookcase		short blue	1			EX-BC-1	Central Office Conference Room
123F Conference Room	Conference Table			1			EX-T-5	Central Office Conference Room
123F Conference Room	Conference Chairs			6			EX-CH-3	Central Office Conference Room
123F Conference Room	Side Table			1			EX-T-2	Central Office Conference Room

NORTH STONINGTON HIGH SCHOOL / MIDDLE SCHOOL
 NORTH STONINGTON, CT
 STATE PROJECT NO. 102-0024 EA/RR

106 Storage	Bookcase	3'W x 3'6"H		2			EX-BC-1	Copier Room
106 Storage	Projector Cart			1			EX-PC-1	Copier Room
112G Copy Room	Paper Shredder			1	Power Required		*EX-PS-1	Copier Room
112E District Social Worker	Vertical File			1	2-high		EX-VF-2	District Social Worker
112E District Social Worker	Vertical File			2	4-high		EX-VF-4	District Social Worker
124 Faculty Lounge	Vending Machine	3'x2'4"D x 6'8"ht		1	Power Required		*EX-VM-1	Faculty Lounge
124 Faculty Lounge	Refrigerator	2'9" x 2'5"D x 5'7"ht	Non-ADA	1	Power Required		*EX-RF-1	Faculty Lounge
124 Faculty Lounge	Coffee Makers	Misc.		2	Power Required			Faculty Lounge

NORTH STONINGTON HIGH SCHOOL / MIDDLE SCHOOL
 NORTH STONINGTON, CT
 STATE PROJECT NO. 102-0024 EA/RR

124 Faculty Lounge	Toaster			1	Power Required			Faculty Lounge
124 Faculty Lounge	Projector Cart	2'x1'5" x 3'5"ht		1			EX-PC-1	Faculty Lounge
124 Faculty Lounge	Microwave	2'x1'6" x 1'2"ht (larger one)		2	Power Required		*EX-MW-1	Faculty Lounge
112 Guidance	Lateral File	3'6" x 4'7" x 1'6"ht	Gray	2	4-high		EX-LAT-4	Guidance
112 Guidance	Copier	1'8" x 1'6" x 1'9"ht	Rioch	1	Power/Data Required		*EX-CP-1	Guidance
112A File Storage	Vertical File		Fireproof	4	4-high		EX-VF-4	Guidance
112A File Storage	Vertical File			2	4-high		EX-VF-4	Guidance
112B Conference	Side Table			1			EX-T-2	Guidance
106 Storage	Wire Rack			1			EX-WR-1	Guidance Break Room/ Storage

NORTH STONINGTON HIGH SCHOOL / MIDDLE SCHOOL
 NORTH STONINGTON, CT
 STATE PROJECT NO. 102-0024 EA/RR

106 Storage	Wire Rack	3'x1'6"	Black	1			EX-WR-1	Guidance Break Room/ Storage
112 Guidance	Water Cooler			1	Power Required		*EX-WC-1	Guidance Break Room/ Storage
112A File Storage	Pedestal File			2	2-drawer		EX-PED-1	Guidance Conference
112A File Storage	Vertical File	1'5" x 2'1" x 4'5"ht	Fireproof	6	4-high		EX-VF-4	Guidance Conference
112B Conference	Pedestal File			1	2-high		EX-PED-1	Guidance Conference
112B Conference	Conference Table			1			EX-T-5	Guidance Conference
112B Conference	Conference Chairs		blue	6			EX-CH-3	Guidance Conference
109D Boys Locker Room PE Office	Pedestal File			1	2-high		EX-PED-1	Locker Room Office

NORTH STONINGTON HIGH SCHOOL / MIDDLE SCHOOL
 NORTH STONINGTON, CT
 STATE PROJECT NO. 102-0024 EA/RR

123 Central Office	Water Cooler			1	Power/Data Required		*EX-WC-1	Main Office
123 Central Office	Lateral File	2'6" x 1'7" x 3'5"ht	gray	1	3-drawer		EX-LAT-3	Main Office
123D Storage	Vertical File			5	4-high		EX-VF-4	Main Office
122 Conference	Rolling Smart TV	5' x 3' x 6'4"ht		1	Power/Data Required		*EX-STV-1	Media Center
209C Storage	Magazine Rack			3			EX-BS-1	Media Center
145 Reading Support	Stack w/ angled shelves	3' x 1'8"D x 5'Ht	Double Sided	3			EX-BS-1	Media Center
110 Fitness	Treadmill			1			EX-TR-2	Media Center
113A Storage	Wenger Riser			3			EX-WR-1	Media Center
119 Media Center	Projectors			2			EX-PC-1	Media Center





NORTH STONINGTON HIGH SCHOOL / MIDDLE SCHOOL
 NORTH STONINGTON, CT
 STATE PROJECT NO. 102-0024 EA/RR

119 Media Center	Stack	3'1"w x 1'8"D x 5'ht	Double Sided	10			EX-BS-1	Media Center
119 Media Center	Stack	3'1"w x 1'8"D x 3'6"ht	Double Sided	12			EX-BS-2	Media Center
119 Media Center	Stack	3'1"w x 10"D x 6'10"ht	Wall mounted	8			EX-BS-3	Media Center
119A Work Room	Book Carts	1'6" x 2'6"	Gray	4			EX-CAR-1	Media Center
217 Math- HS	Computer Chairs		blue	1			EX-CH-2	Media Center
203 Health	Computer Chairs		blue	2			EX-CH-2	Media Center Computer Lab
205 Language	Computer Chairs		blue	2			EX-CH-2	Media Center Computer Lab
120 Media Classroom	Work Stations	2'x6' x 2'5"ht	ADA	7	Power/Data Required		*EX-WS-1	Media Center Computer Lab

NORTH STONINGTON HIGH SCHOOL / MIDDLE SCHOOL
 NORTH STONINGTON, CT
 STATE PROJECT NO. 102-0024 EA/RR

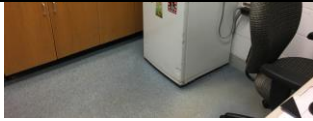
121 WBR Radio	Computer Table		ADA	1			EX-T-3	Media Center Computer Lab
143 Language	Computer Chairs		blue	2			EX-CH-2	Media Center Computer Lab
145 Reading Support	Computer Chairs		blue	2			EX-CH-2	Media Center Computer Lab
147 Special Education	Computer Chairs		blue	2			EX-CH-2	Media Center Computer Lab
202 Life Skills	Computer Table		ADA	2			EX-T-3	Media Center Computer Lab
212 English- HS	Computer Chairs		blue	2			EX-CH-2	Media Center Computer Lab
102 Nurse	Vertical File-fire			3			EX-VF-4	Nurse
102 Nurse	Patient Bed	2'3" x 5'10"		2			EX-PB-1	Nurse
102 Nurse	Mini Fridge	1'8" x 1'9" x 2'9"ht		1	Power Required		*EX-RF-1	Nurse

NORTH STONINGTON HIGH SCHOOL / MIDDLE SCHOOL
 NORTH STONINGTON, CT
 STATE PROJECT NO. 102-0024 EA/RR

102 Nurse	Mircrowave			1	Power Required		*EX-MW-1	Nurse
102 Nurse	Scale			1			EX-SCL-1	Nurse
123B Principal	Lateral File		Gray	1			EX-LAT-1	Principal
123B Principal	Bookcase		Black metal	3			EX-BC-1	Principal
123B Principal	Safe	2'x2'2"D x 3'ht		1			EX-SF-1	Principal
124 Faculty Lounge	Couch			1			EX-CO-1	Psychologist
112D School Counselor- Miss Liner	Lateral File	3'x1'6"		1	4-high		EX-LAT-4	School Counselor- Liner
112C School Counselor- Miss Rogers	Lateral File	2'6" x 1'7" x 2'4"ht		1	2-high		EX-LAT-2	School Counselor- Rogers

NORTH STONINGTON HIGH SCHOOL / MIDDLE SCHOOL
 NORTH STONINGTON, CT
 STATE PROJECT NO. 102-0024 EA/RR

112F School Psychologist	Lateral File			1	3-high		EX-LAT-3	School Psychologist
123D Storage	Vertical Files			5	4-high		EX-VF-4	Teacher Lounge Storage
123D Storage	Wire Rack	4'x2' x 6'5"ht		2			EX-WR-1	Teacher Lounge Storage
123A Vice Principal	Lateral File		black	1	3-drawer		EX-LAT-3	Vice Principal
123A Vice Principal	Bookcase		black metal	2			EX-BC-1	Vice Principal
123A Vice Principal	Vertical File			2	2-high		EX-VF-2	Vice Principal
121 WBR Radio	Computer Table		ADA	1			EX-T-3	WBR Radio
122 Conference	ALL NEW FURNITURE (MAY BECOME ISS ROOM, USE EXISTING FURN.)							
117 Cafeteria	ALL NEW FURNITURE							

NORTH STONINGTON HIGH SCHOOL / MIDDLE SCHOOL
NORTH STONINGTON, CT
STATE PROJECT NO. 102-0024 EA/RR

ELL 204	ALL NEW FURNITURE							
<i>(END OF DOCUMENT)</i>								